

HYDROCELE

Reviewed and approved, June 2012

This protocol is a general guideline and does not represent the professional standard of care required of the health care provider.

This pathway should be modified as indicated, based on the health care provider's professional judgment, to meet the needs of individual patients.

HYDROCELE

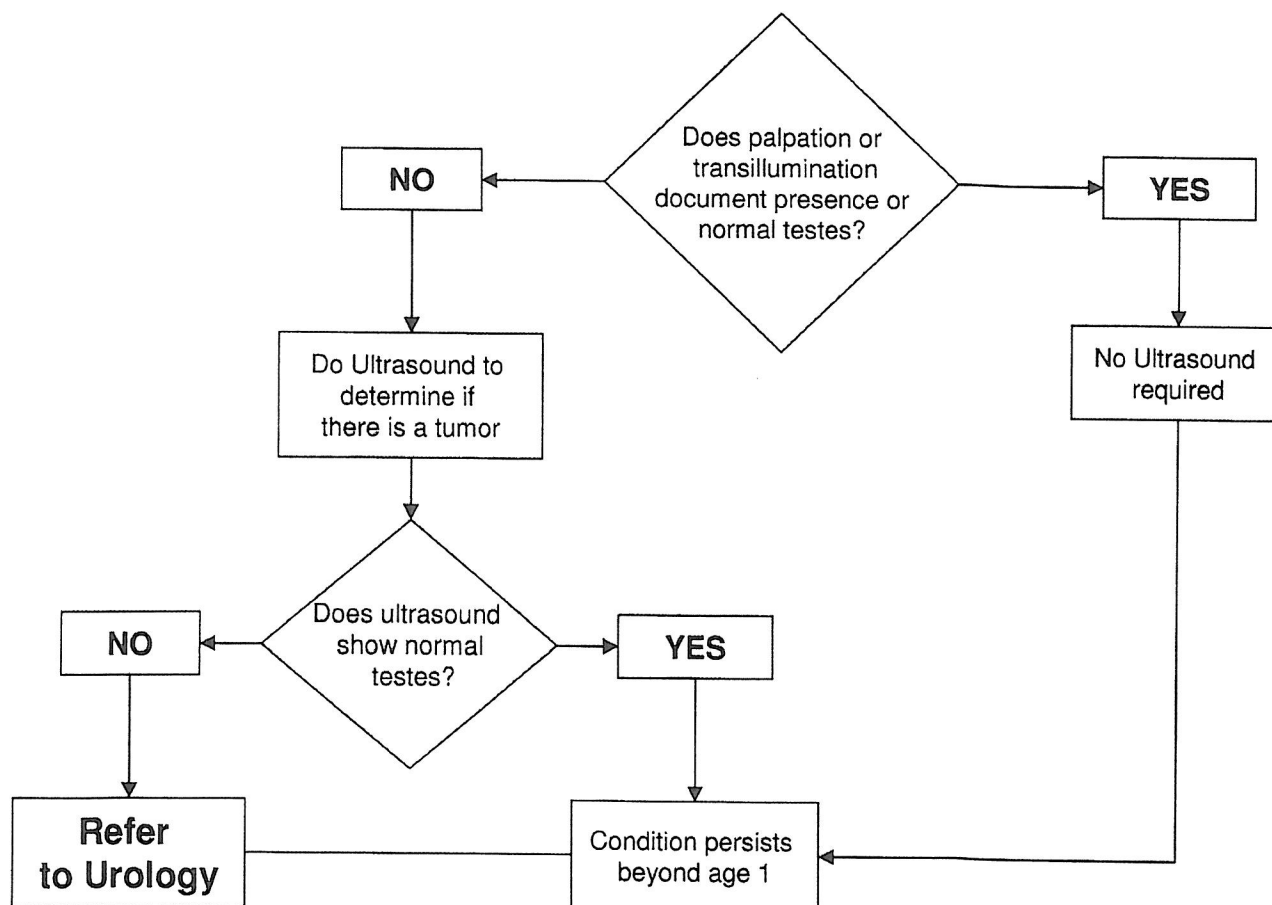

Hydrocele

Workup:

- o Document presence of normal testis by either palpation or transillumination
- o If cannot palpate or transilluminate normal testis, must do ultrasound to make sure there is no tumor

Referral:

- o If cannot document presence of normal testis by palpation, transillumination, or ultrasound, or
- o If testis normal, but condition persists for one year